

PREPARED FOR
JERRY KROUPA
KEEFE REAL ESTATE
ELKHORN WI.

PLAT OF SURVEY

- OF -

LOT 2, BLOCK 7, COOL HILL PARK ADDITION No. 1, LOCATED IN THE
SW 1/4 OF SECTION 35 AND THE SE 1/4 OF SECTION 34, TOWN 4 NORTH,
RANGE 16 EAST AND IN THE NW 1/4 OF SECTION 2 AND THE NE 1/4 OF
SECTION 3, TOWN 3 NORTH, RANGE 16 EAST, WALWORTH COUNTY
WISCONSIN.

PATHFINDER SURVEYING INC.
(formerly)
J.K. SURVEYING INC.
P.O BOX 322
LAKE GENEVA, WI. 53147
WWW.PATHFINDERSURVEYING.NET
262-248-8303

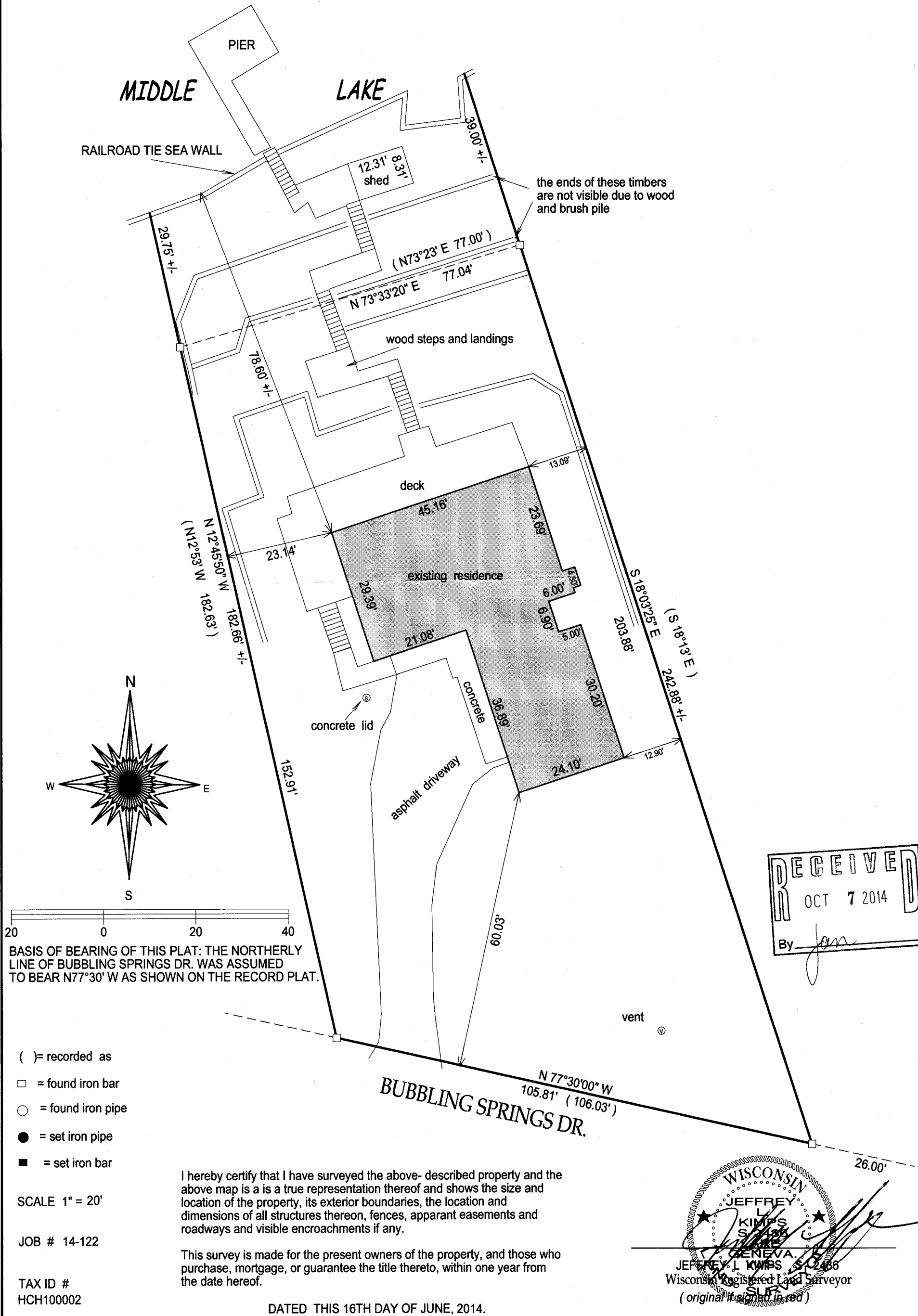

HCH1 -2 416-2732